

JEWELL PARK				VACATED PORTION OF GRAND AVENUE				EXISTING LIBRARY			
Land Use Designation	Existing	Proposed		Land Use Designation	Existing	Proposed		Land Use Designation	Existing	Proposed	
General Plan	Open Space (O)	Open Space (O)		Land Use Designation	None	Public (P)		General Plan	Public (P)	Public (P)	
Local Coastal Program	Open Space	Open Space		General Plan	None	Public (P)		Local Coastal Program	Medium-High Density Residential	Public/Library	
Land Use Plan	Recreational	Recreational		Land Use Plan	None	Public/Library		Land Use Plan	Density Residential	Public/Library	
Zoning District	O	O		Zoning District	U	U		Zoning District	U	U	

Agenda Item No. 6D  
Planning Commission

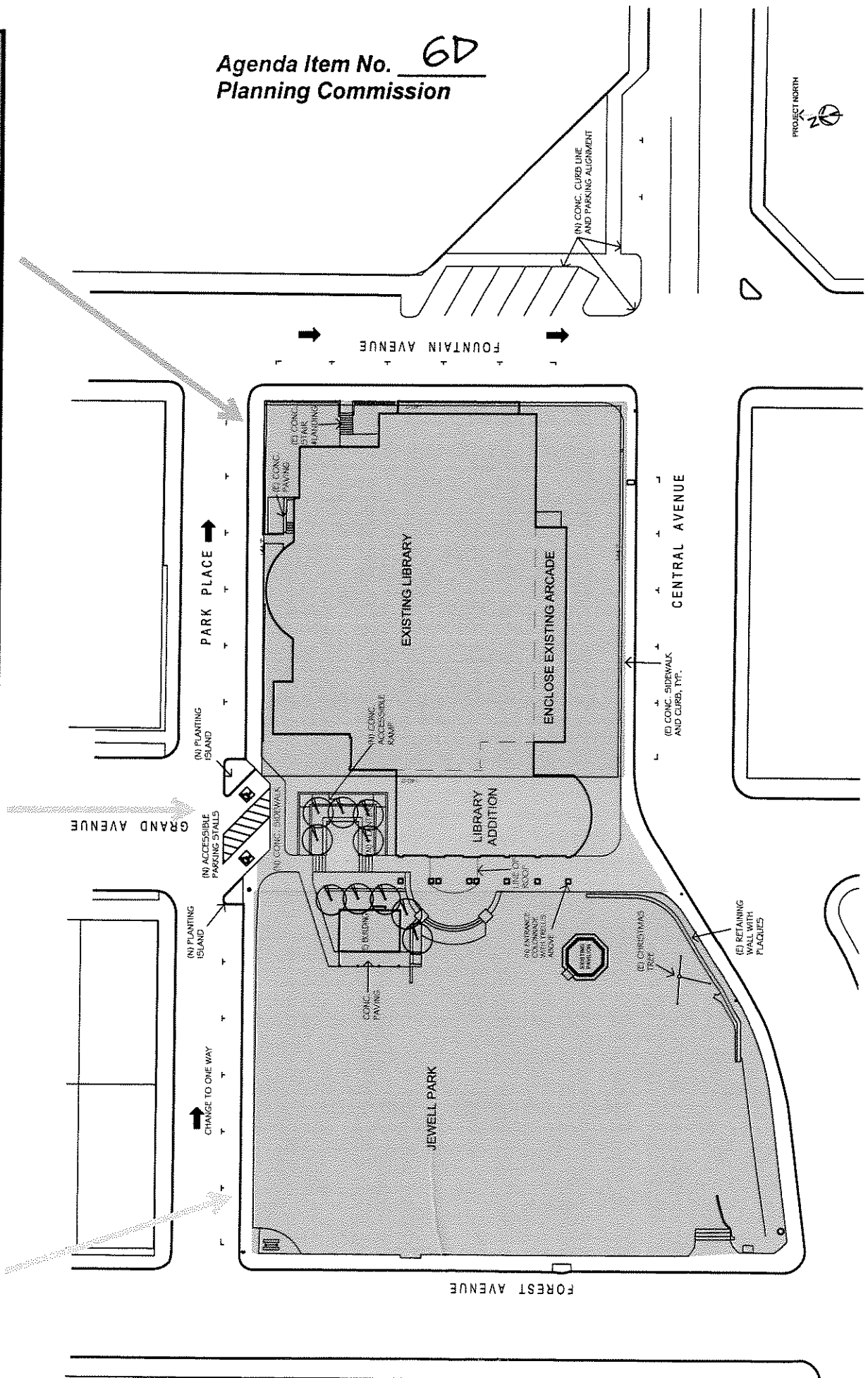

655  
Lighthouse  
Avenue South  
CA 91819  
951.75.4888

PACIFIC GROVE  
PUBLIC LIBRARY  
ADDITION

550 CENTRAL AVENUE  
PACIFIC GROVE, CA  
93950

**DRAWING INDEX**

AGD TITLE SHEET

**CIVIL**

C-1 SITE IMPROVEMENT PLANS  
C-2 SITE IMPROVEMENT PLANS  
C-3 SITE IMPROVEMENT PLANS  
C-4 SITE IMPROVEMENT PLANS

**MECHANICAL**

M0.1 NOTES AND SCHEDULES  
M0.2 NOTES AND SCHEDULES  
M2.1 MECHANICAL FLOOR PLAN

**PLUMBING**

P0.1 DETAILS AND SCHEDULES  
P2.1 PLUMBING FLOOR PLAN  
P2.2 FIRE PROTECTION PLAN

**ELECTRICAL**

E1.3 ELECTRICAL SITE PLAN  
E2.1 ELECTRICAL FLOOR PLAN  
E2.2 LIGHTING FLOOR PLAN

**LANDSCAPE**

L1 LANDSCAPE DEVELOPMENT PLAN  
L2 PLANTING PLAN  
L3 IRRIGATION PLAN  
L4 CONSTRUCTION DETAILS

**STRUCTURAL**

S1.0 STRUCTURAL NOTES AND TYPICAL DETAILS  
S2.1 ROOF FRAMING PLAN

**ARCHITECTURAL**

A1.0 DESIGN OPTION PLAN  
A1.3 SITE PLAN  
A2.1 FLOOR PLAN, ROOM FINISH SCHEDULE  
A2.2 ROOF PLAN  
A3.1 BUILDING SECTIONS  
A3.2 EXTERIOR ELEVATIONS  
A3.3 WINDOW AND DOOR SCHEDULES  
A5.1 INTERIOR ELEVATIONS  
A6.1 REFLECTED CEILING PLANS  
A7.1 WALL SECTIONS  
A7.2 WALL SECTIONS  
A8.1 EXTERIOR DETAILS

**SYMBOLS**

**TILES**

**BUILDING SECTIONS**

**WALL SECTIONS**

**PLAN DETAILS**

**DETAIL DRAWINGS**

**INTERIOR ELEVATIONS**

**WINDOWS**

**DOORS**

**FLOOR ELEVATIONS**

**WALL LEGEND**

**ABBREVIATIONS**

**RECEIVED**  
APR 25 2005  
COMMUNITY DEV. DEPT.

Agenda Item No. **6D**  
Planning Commission  
Revisions:

Scale: NO SCALE  
Date: AUGUST 9, 2004  
A0.0

**PROJECT DATA**

**PROJECT:** PACIFIC GROVE PUBLIC LIBRARY ADDITION  
550 CENTRAL AVENUE  
PACIFIC GROVE, CA 93950

**CONTACT:** ROBBIE MORRISON, LIBRARY DIRECTOR  
TELEPHONE: 831/648-9790

**LEGAL DESCRIPTION:** BLOCK 6, LAND OF ST. JOHN COY SURVEY OF PACIFIC GROVE RETREAT, VOL. 4, CITIES & TOWNS, PAGE 51, RECORDS OF MONTEREY COUNTY, CALIFORNIA

**A.P.N.:** 008-171-068

**ZONING:** U

**PROJECT DESCRIPTION:** ADDITION OF A NEW COMMUNITY ROOM, ENTRANCE LOBBY, AND TOILET ROOMS TO THE EXISTING ONE-STORY LIBRARY BUILDING, AND ENLARGING THE EXISTING ENTRANCE ARCADE. PROJECT INCLUDES THE BRARY BLOCK FROM THE ADJACENT JEWELL PARK, AND REDUCING THE TRAFFIC ON PARK PLACE TO ONE WAY EAST BOUND. AT THE EAST CORNER, CURBS WILL BE BUILT AND CENTRAL AT THE NORTH CORNER, AND THE STREET PARKING SPACES WILL BE REVISED. THE TRAFFIC DIRECTION ON FOURTH BETWEEN CENTRAL AVENUE AND JEWELL PARK WILL BE CHANGED TO ONE WAY WEST BOUND. THE ANGLE OF THE OUTSTREET DIAGONAL MARKING WILL BE CHANGED ACCORDINGLY. THE PROJECT ALSO INCLUDES MINOR LANDSCAPE IMPROVEMENTS ON THE GRAND AVENUE SIDE OF JEWELL PARK, AND THE REPAIR AND PAINTING OF THE EXISTING BUILDING. THE EXISTING BUILDING AND NEW ADDITION WILL BE FULLY FIRE SPRINKLERED.

**AREA SUMMARY:**

	EXISTING	NEW	ENLARGED	TOTAL
LIBRARY FLOOR AREA	12,867.7	2,857.3	1,002.0	16,727.0
PARK STRUCTURES	702.0			702.0
SITE AREA	70,358.0	50.0		70,408.0
CLOSED STREET AREA:				
JEWELL PARK AREA	28,139.0	50.0		28,189.0
TOTAL SITE AREA	57,924.0	50.0		57,974.0
EXISTING PAVING:	1,434.0	50.0	0.0	1,484.0
NEW PAVING:	2,155.0	50.0	0.0	2,205.0
EXISTING BUILDING COVERAGE:	77.1%			77.1%
NEW BUILDING COVERAGE (NEW SITE):	32.2%			32.2%
LINEAR FEET OF EXISTING LIBRARY EXTERIOR WALL:	514.0			514.0
NO FLOOR AREA TO BE DEMOLISHED:	204.0			204.0

**ABBREVIATIONS**

AC	ACRYLIC
AD	ADHESIVE
AE	ALUMINUM
AF	ALUMINUM FINISH
AG	ALUMINUM GROUT
AH	ALUMINUM HANDRAIL
AI	ALUMINUM INSULATION
AJ	ALUMINUM JOINT
AK	ALUMINUM KICKER
AL	ALUMINUM LATH
AM	ALUMINUM MESH
AN	ALUMINUM NAIL
AO	ALUMINUM OILING
AP	ALUMINUM PANEL
AQ	ALUMINUM QUARTZ
AR	ALUMINUM RAIL
AS	ALUMINUM SILL
AT	ALUMINUM TIE
AV	ALUMINUM VENEER
AW	ALUMINUM WOOD
AX	ALUMINUM X
AY	ALUMINUM Y
AZ	ALUMINUM Z
BA	BALCONY
BB	BALCONY BALUSTRADE
BC	BALCONY CANTILEVER
BD	BALCONY DECK
BE	BALCONY ELEVATION
BF	BALCONY FINISH
BG	BALCONY FLOOR
BH	BALCONY GLASS
BI	BALCONY GRATE
BJ	BALCONY GUARDRAIL
BK	BALCONY HANDRAIL
BL	BALCONY JOINT
BM	BALCONY LATH
BN	BALCONY MESH
BO	BALCONY NAIL
BP	BALCONY OILING
BQ	BALCONY PANEL
BR	BALCONY QUARTZ
BS	BALCONY RAIL
BT	BALCONY SILL
BU	BALCONY TIE
BV	BALCONY VENEER
BW	BALCONY WOOD
BX	BALCONY X
BY	BALCONY Y
BZ	BALCONY Z
CA	CANOPY
CB	CANOPY BALUSTRADE
CC	CANOPY CANTILEVER
CD	CANOPY DECK
CE	CANOPY ELEVATION
CF	CANOPY FINISH
CG	CANOPY FLOOR
CH	CANOPY GLASS
CI	CANOPY GRATE
CJ	CANOPY GUARDRAIL
CK	CANOPY HANDRAIL
CL	CANOPY JOINT
CM	CANOPY LATH
CN	CANOPY MESH
CO	CANOPY NAIL
CP	CANOPY OILING
CQ	CANOPY PANEL
CR	CANOPY QUARTZ
CS	CANOPY RAIL
CT	CANOPY SILL
CU	CANOPY TIE
CV	CANOPY VENEER
CW	CANOPY WOOD
CX	CANOPY X
CY	CANOPY Y
CZ	CANOPY Z
DA	DAMPENING
DB	DAMPENING BALUSTRADE
DC	DAMPENING CANTILEVER
DD	DAMPENING DECK
DE	DAMPENING ELEVATION
DF	DAMPENING FINISH
DG	DAMPENING FLOOR
DH	DAMPENING GLASS
DI	DAMPENING GRATE
DJ	DAMPENING GUARDRAIL
DK	DAMPENING HANDRAIL
DL	DAMPENING JOINT
DM	DAMPENING LATH
DN	DAMPENING MESH
DO	DAMPENING NAIL
DP	DAMPENING OILING
DQ	DAMPENING PANEL
DR	DAMPENING QUARTZ
DS	DAMPENING RAIL
DT	DAMPENING SILL
DU	DAMPENING TIE
DV	DAMPENING VENEER
DW	DAMPENING WOOD
DX	DAMPENING X
DY	DAMPENING Y
DZ	DAMPENING Z
EA	EARTH
EB	EARTH BALUSTRADE
EC	EARTH CANTILEVER
ED	EARTH DECK
EE	EARTH ELEVATION
EF	EARTH FINISH
EG	EARTH FLOOR
EH	EARTH GLASS
EI	EARTH GRATE
EJ	EARTH GUARDRAIL
EK	EARTH HANDRAIL
EL	EARTH JOINT
EM	EARTH LATH
EN	EARTH MESH
EO	EARTH NAIL
EP	EARTH OILING
EQ	EARTH PANEL
ER	EARTH QUARTZ
ES	EARTH RAIL
ET	EARTH SILL
EU	EARTH TIE
EV	EARTH VENEER
EW	EARTH WOOD
EX	EARTH X
EY	EARTH Y
EZ	EARTH Z

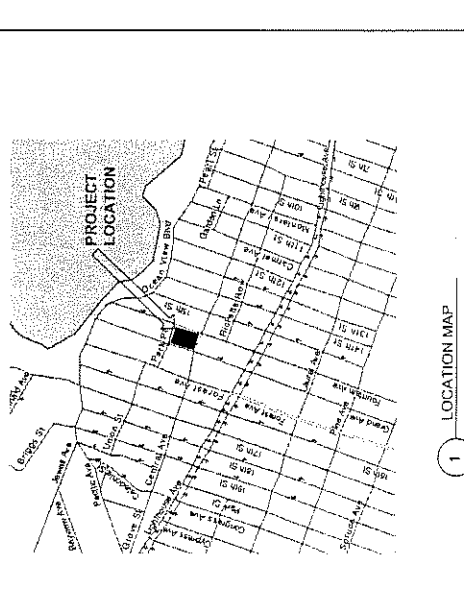

RESHER + POSTER  
 ARCHITECTS

461  
 UNIVERSITY  
 PACIFIC GROVE,  
 CA 93955  
 (805) 431-1111

**PACIFIC GROVE  
 PUBLIC LIBRARY  
 ADDITION**

550 CENTRAL AVENUE  
 PACIFIC GROVE, CA  
 93950



**MONTEREY BAY  
 ENGINEERS, INC.**  
 607 CHARLES AVENUE,  
 SUITE B  
 SEASIDE, CA 93955  
 PHONE: (831) 999-7859

Title:  
 SITE IMPROVEMENT  
 PLANS

Revisions:

**GRADING NOTES**

1. ALL EXISTING GRADE, EXCEPT AS SHOWN ON THIS PLAN, IS TO BE MAINTAINED AS SHOWN ON THE SURVEY MAP.
2. ALL EXISTING GRADE, EXCEPT AS SHOWN ON THIS PLAN, IS TO BE MAINTAINED AS SHOWN ON THE SURVEY MAP.
3. ALL EXISTING GRADE, EXCEPT AS SHOWN ON THIS PLAN, IS TO BE MAINTAINED AS SHOWN ON THE SURVEY MAP.
4. ALL EXISTING GRADE, EXCEPT AS SHOWN ON THIS PLAN, IS TO BE MAINTAINED AS SHOWN ON THE SURVEY MAP.
5. ALL EXISTING GRADE, EXCEPT AS SHOWN ON THIS PLAN, IS TO BE MAINTAINED AS SHOWN ON THE SURVEY MAP.

**CONSTRUCTION NOTES**

1. ALL CONSTRUCTION SHALL BE IN ACCORDANCE WITH THE CITY OF PACIFIC GROVE ORDINANCES AND SPECIFICATIONS.
2. ALL CONSTRUCTION SHALL BE IN ACCORDANCE WITH THE CITY OF PACIFIC GROVE ORDINANCES AND SPECIFICATIONS.
3. ALL CONSTRUCTION SHALL BE IN ACCORDANCE WITH THE CITY OF PACIFIC GROVE ORDINANCES AND SPECIFICATIONS.
4. ALL CONSTRUCTION SHALL BE IN ACCORDANCE WITH THE CITY OF PACIFIC GROVE ORDINANCES AND SPECIFICATIONS.
5. ALL CONSTRUCTION SHALL BE IN ACCORDANCE WITH THE CITY OF PACIFIC GROVE ORDINANCES AND SPECIFICATIONS.

**GENERAL NOTES**

1. ALL CONSTRUCTION SHALL BE IN ACCORDANCE WITH THE CITY OF PACIFIC GROVE ORDINANCES AND SPECIFICATIONS.
2. ALL CONSTRUCTION SHALL BE IN ACCORDANCE WITH THE CITY OF PACIFIC GROVE ORDINANCES AND SPECIFICATIONS.
3. ALL CONSTRUCTION SHALL BE IN ACCORDANCE WITH THE CITY OF PACIFIC GROVE ORDINANCES AND SPECIFICATIONS.
4. ALL CONSTRUCTION SHALL BE IN ACCORDANCE WITH THE CITY OF PACIFIC GROVE ORDINANCES AND SPECIFICATIONS.
5. ALL CONSTRUCTION SHALL BE IN ACCORDANCE WITH THE CITY OF PACIFIC GROVE ORDINANCES AND SPECIFICATIONS.

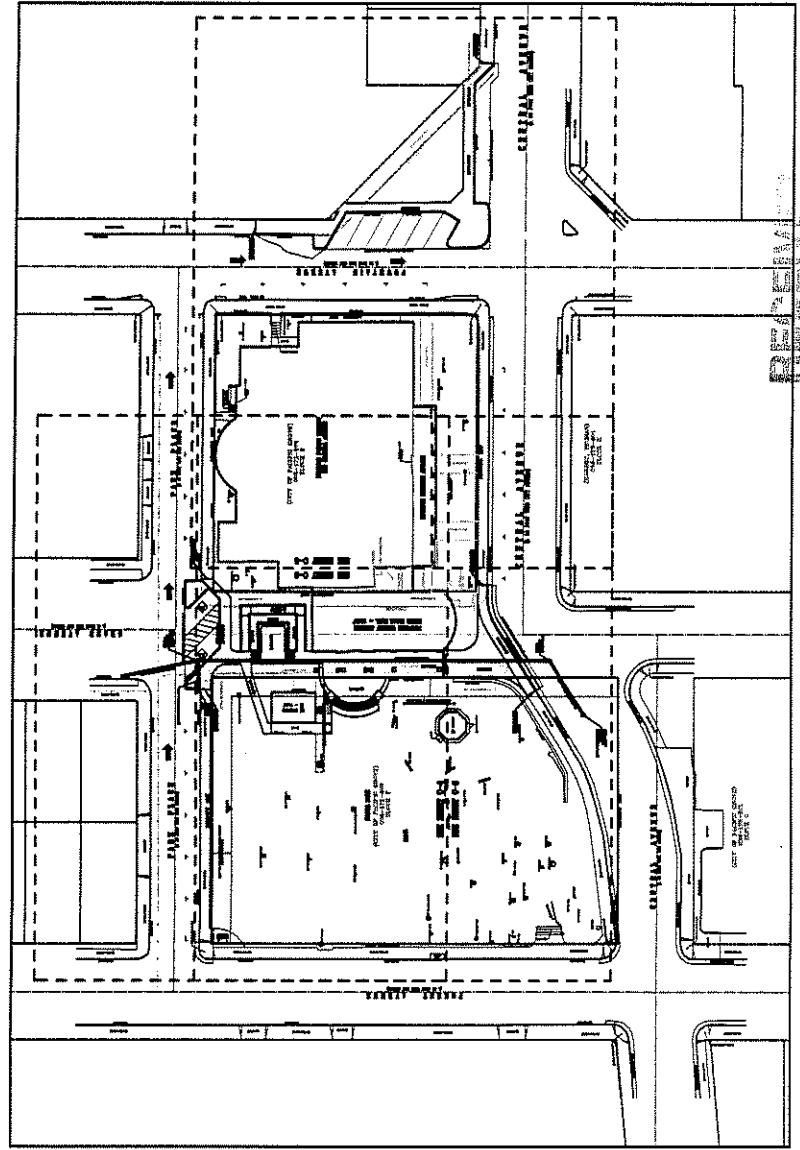

**GRADING LEGEND**

1	EXISTING GRADE	10	EXISTING GRADE
2	PROPOSED GRADE	11	PROPOSED GRADE
3	PROPOSED GRADE	12	PROPOSED GRADE
4	PROPOSED GRADE	13	PROPOSED GRADE
5	PROPOSED GRADE	14	PROPOSED GRADE
6	PROPOSED GRADE	15	PROPOSED GRADE
7	PROPOSED GRADE	16	PROPOSED GRADE
8	PROPOSED GRADE	17	PROPOSED GRADE
9	PROPOSED GRADE	18	PROPOSED GRADE
10	PROPOSED GRADE	19	PROPOSED GRADE
11	PROPOSED GRADE	20	PROPOSED GRADE
12	PROPOSED GRADE	21	PROPOSED GRADE
13	PROPOSED GRADE	22	PROPOSED GRADE
14	PROPOSED GRADE	23	PROPOSED GRADE
15	PROPOSED GRADE	24	PROPOSED GRADE
16	PROPOSED GRADE	25	PROPOSED GRADE
17	PROPOSED GRADE	26	PROPOSED GRADE
18	PROPOSED GRADE	27	PROPOSED GRADE
19	PROPOSED GRADE	28	PROPOSED GRADE
20	PROPOSED GRADE	29	PROPOSED GRADE
21	PROPOSED GRADE	30	PROPOSED GRADE
22	PROPOSED GRADE	31	PROPOSED GRADE
23	PROPOSED GRADE	32	PROPOSED GRADE
24	PROPOSED GRADE	33	PROPOSED GRADE
25	PROPOSED GRADE	34	PROPOSED GRADE
26	PROPOSED GRADE	35	PROPOSED GRADE
27	PROPOSED GRADE	36	PROPOSED GRADE
28	PROPOSED GRADE	37	PROPOSED GRADE
29	PROPOSED GRADE	38	PROPOSED GRADE
30	PROPOSED GRADE	39	PROPOSED GRADE
31	PROPOSED GRADE	40	PROPOSED GRADE
32	PROPOSED GRADE	41	PROPOSED GRADE
33	PROPOSED GRADE	42	PROPOSED GRADE
34	PROPOSED GRADE	43	PROPOSED GRADE
35	PROPOSED GRADE	44	PROPOSED GRADE
36	PROPOSED GRADE	45	PROPOSED GRADE
37	PROPOSED GRADE	46	PROPOSED GRADE
38	PROPOSED GRADE	47	PROPOSED GRADE
39	PROPOSED GRADE	48	PROPOSED GRADE
40	PROPOSED GRADE	49	PROPOSED GRADE
41	PROPOSED GRADE	50	PROPOSED GRADE
42	PROPOSED GRADE	51	PROPOSED GRADE
43	PROPOSED GRADE	52	PROPOSED GRADE
44	PROPOSED GRADE	53	PROPOSED GRADE
45	PROPOSED GRADE	54	PROPOSED GRADE
46	PROPOSED GRADE	55	PROPOSED GRADE
47	PROPOSED GRADE	56	PROPOSED GRADE
48	PROPOSED GRADE	57	PROPOSED GRADE
49	PROPOSED GRADE	58	PROPOSED GRADE
50	PROPOSED GRADE	59	PROPOSED GRADE
51	PROPOSED GRADE	60	PROPOSED GRADE
52	PROPOSED GRADE	61	PROPOSED GRADE
53	PROPOSED GRADE	62	PROPOSED GRADE
54	PROPOSED GRADE	63	PROPOSED GRADE
55	PROPOSED GRADE	64	PROPOSED GRADE
56	PROPOSED GRADE	65	PROPOSED GRADE
57	PROPOSED GRADE	66	PROPOSED GRADE
58	PROPOSED GRADE	67	PROPOSED GRADE
59	PROPOSED GRADE	68	PROPOSED GRADE
60	PROPOSED GRADE	69	PROPOSED GRADE
61	PROPOSED GRADE	70	PROPOSED GRADE
62	PROPOSED GRADE	71	PROPOSED GRADE
63	PROPOSED GRADE	72	PROPOSED GRADE
64	PROPOSED GRADE	73	PROPOSED GRADE
65	PROPOSED GRADE	74	PROPOSED GRADE
66	PROPOSED GRADE	75	PROPOSED GRADE
67	PROPOSED GRADE	76	PROPOSED GRADE
68	PROPOSED GRADE	77	PROPOSED GRADE
69	PROPOSED GRADE	78	PROPOSED GRADE
70	PROPOSED GRADE	79	PROPOSED GRADE
71	PROPOSED GRADE	80	PROPOSED GRADE
72	PROPOSED GRADE	81	PROPOSED GRADE
73	PROPOSED GRADE	82	PROPOSED GRADE
74	PROPOSED GRADE	83	PROPOSED GRADE
75	PROPOSED GRADE	84	PROPOSED GRADE
76	PROPOSED GRADE	85	PROPOSED GRADE
77	PROPOSED GRADE	86	PROPOSED GRADE
78	PROPOSED GRADE	87	PROPOSED GRADE
79	PROPOSED GRADE	88	PROPOSED GRADE
80	PROPOSED GRADE	89	PROPOSED GRADE
81	PROPOSED GRADE	90	PROPOSED GRADE
82	PROPOSED GRADE	91	PROPOSED GRADE
83	PROPOSED GRADE	92	PROPOSED GRADE
84	PROPOSED GRADE	93	PROPOSED GRADE
85	PROPOSED GRADE	94	PROPOSED GRADE
86	PROPOSED GRADE	95	PROPOSED GRADE
87	PROPOSED GRADE	96	PROPOSED GRADE
88	PROPOSED GRADE	97	PROPOSED GRADE
89	PROPOSED GRADE	98	PROPOSED GRADE
90	PROPOSED GRADE	99	PROPOSED GRADE
91	PROPOSED GRADE	100	PROPOSED GRADE

**UTILITY LEGEND**

1	EXISTING UTILITY	11	EXISTING UTILITY
2	EXISTING UTILITY	12	EXISTING UTILITY
3	EXISTING UTILITY	13	EXISTING UTILITY
4	EXISTING UTILITY	14	EXISTING UTILITY
5	EXISTING UTILITY	15	EXISTING UTILITY
6	EXISTING UTILITY	16	EXISTING UTILITY
7	EXISTING UTILITY	17	EXISTING UTILITY
8	EXISTING UTILITY	18	EXISTING UTILITY
9	EXISTING UTILITY	19	EXISTING UTILITY
10	EXISTING UTILITY	20	EXISTING UTILITY
11	EXISTING UTILITY	21	EXISTING UTILITY
12	EXISTING UTILITY	22	EXISTING UTILITY
13	EXISTING UTILITY	23	EXISTING UTILITY
14	EXISTING UTILITY	24	EXISTING UTILITY
15	EXISTING UTILITY	25	EXISTING UTILITY
16	EXISTING UTILITY	26	EXISTING UTILITY
17	EXISTING UTILITY	27	EXISTING UTILITY
18	EXISTING UTILITY	28	EXISTING UTILITY
19	EXISTING UTILITY	29	EXISTING UTILITY
20	EXISTING UTILITY	30	EXISTING UTILITY
21	EXISTING UTILITY	31	EXISTING UTILITY
22	EXISTING UTILITY	32	EXISTING UTILITY
23	EXISTING UTILITY	33	EXISTING UTILITY
24	EXISTING UTILITY	34	EXISTING UTILITY
25	EXISTING UTILITY	35	EXISTING UTILITY
26	EXISTING UTILITY	36	EXISTING UTILITY
27	EXISTING UTILITY	37	EXISTING UTILITY
28	EXISTING UTILITY	38	EXISTING UTILITY
29	EXISTING UTILITY	39	EXISTING UTILITY
30	EXISTING UTILITY	40	EXISTING UTILITY
31	EXISTING UTILITY	41	EXISTING UTILITY
32	EXISTING UTILITY	42	EXISTING UTILITY
33	EXISTING UTILITY	43	EXISTING UTILITY
34	EXISTING UTILITY	44	EXISTING UTILITY
35	EXISTING UTILITY	45	EXISTING UTILITY
36	EXISTING UTILITY	46	EXISTING UTILITY
37	EXISTING UTILITY	47	EXISTING UTILITY
38	EXISTING UTILITY	48	EXISTING UTILITY
39	EXISTING UTILITY	49	EXISTING UTILITY
40	EXISTING UTILITY	50	EXISTING UTILITY
41	EXISTING UTILITY	51	EXISTING UTILITY
42	EXISTING UTILITY	52	EXISTING UTILITY
43	EXISTING UTILITY	53	EXISTING UTILITY
44	EXISTING UTILITY	54	EXISTING UTILITY
45	EXISTING UTILITY	55	EXISTING UTILITY
46	EXISTING UTILITY	56	EXISTING UTILITY
47	EXISTING UTILITY	57	EXISTING UTILITY
48	EXISTING UTILITY	58	EXISTING UTILITY
49	EXISTING UTILITY	59	EXISTING UTILITY
50	EXISTING UTILITY	60	EXISTING UTILITY
51	EXISTING UTILITY	61	EXISTING UTILITY
52	EXISTING UTILITY	62	EXISTING UTILITY
53	EXISTING UTILITY	63	EXISTING UTILITY
54	EXISTING UTILITY	64	EXISTING UTILITY
55	EXISTING UTILITY	65	EXISTING UTILITY
56	EXISTING UTILITY	66	EXISTING UTILITY
57	EXISTING UTILITY	67	EXISTING UTILITY
58	EXISTING UTILITY	68	EXISTING UTILITY
59	EXISTING UTILITY	69	EXISTING UTILITY
60	EXISTING UTILITY	70	EXISTING UTILITY
61	EXISTING UTILITY	71	EXISTING UTILITY
62	EXISTING UTILITY	72	EXISTING UTILITY
63	EXISTING UTILITY	73	EXISTING UTILITY
64	EXISTING UTILITY	74	EXISTING UTILITY
65	EXISTING UTILITY	75	EXISTING UTILITY
66	EXISTING UTILITY	76	EXISTING UTILITY
67	EXISTING UTILITY	77	EXISTING UTILITY
68	EXISTING UTILITY	78	EXISTING UTILITY
69	EXISTING UTILITY	79	EXISTING UTILITY
70	EXISTING UTILITY	80	EXISTING UTILITY
71	EXISTING UTILITY	81	EXISTING UTILITY
72	EXISTING UTILITY	82	EXISTING UTILITY
73	EXISTING UTILITY	83	EXISTING UTILITY
74	EXISTING UTILITY	84	EXISTING UTILITY
75	EXISTING UTILITY	85	EXISTING UTILITY
76	EXISTING UTILITY	86	EXISTING UTILITY
77	EXISTING UTILITY	87	EXISTING UTILITY
78	EXISTING UTILITY	88	EXISTING UTILITY
79	EXISTING UTILITY	89	EXISTING UTILITY
80	EXISTING UTILITY	90	EXISTING UTILITY
81	EXISTING UTILITY	91	EXISTING UTILITY
82	EXISTING UTILITY	92	EXISTING UTILITY
83	EXISTING UTILITY	93	EXISTING UTILITY
84	EXISTING UTILITY	94	EXISTING UTILITY
85	EXISTING UTILITY	95	EXISTING UTILITY
86	EXISTING UTILITY	96	EXISTING UTILITY
87	EXISTING UTILITY	97	EXISTING UTILITY
88	EXISTING UTILITY	98	EXISTING UTILITY
89	EXISTING UTILITY	99	EXISTING UTILITY
90	EXISTING UTILITY	100	EXISTING UTILITY

PLEASE SEE POSTER  
ATTACHED

100  
101  
102  
103  
104  
105  
106  
107  
108  
109  
110  
111  
112  
113  
114  
115  
116  
117  
118  
119  
120  
121  
122  
123  
124  
125  
126  
127  
128  
129  
130  
131  
132  
133  
134  
135  
136  
137  
138  
139  
140  
141  
142  
143  
144  
145  
146  
147  
148  
149  
150  
151  
152  
153  
154  
155  
156  
157  
158  
159  
160  
161  
162  
163  
164  
165  
166  
167  
168  
169  
170  
171  
172  
173  
174  
175  
176  
177  
178  
179  
180  
181  
182  
183  
184  
185  
186  
187  
188  
189  
190  
191  
192  
193  
194  
195  
196  
197  
198  
199  
200  
201  
202  
203  
204  
205  
206  
207  
208  
209  
210  
211  
212  
213  
214  
215  
216  
217  
218  
219  
220  
221  
222  
223  
224  
225  
226  
227  
228  
229  
230  
231  
232  
233  
234  
235  
236  
237  
238  
239  
240  
241  
242  
243  
244  
245  
246  
247  
248  
249  
250  
251  
252  
253  
254  
255  
256  
257  
258  
259  
260  
261  
262  
263  
264  
265  
266  
267  
268  
269  
270  
271  
272  
273  
274  
275  
276  
277  
278  
279  
280  
281  
282  
283  
284  
285  
286  
287  
288  
289  
290  
291  
292  
293  
294  
295  
296  
297  
298  
299  
300  
301  
302  
303  
304  
305  
306  
307  
308  
309  
310  
311  
312  
313  
314  
315  
316  
317  
318  
319  
320  
321  
322  
323  
324  
325  
326  
327  
328  
329  
330  
331  
332  
333  
334  
335  
336  
337  
338  
339  
340  
341  
342  
343  
344  
345  
346  
347  
348  
349  
350  
351  
352  
353  
354  
355  
356  
357  
358  
359  
360  
361  
362  
363  
364  
365  
366  
367  
368  
369  
370  
371  
372  
373  
374  
375  
376  
377  
378  
379  
380  
381  
382  
383  
384  
385  
386  
387  
388  
389  
390  
391  
392  
393  
394  
395  
396  
397  
398  
399  
400  
401  
402  
403  
404  
405  
406  
407  
408  
409  
410  
411  
412  
413  
414  
415  
416  
417  
418  
419  
420  
421  
422  
423  
424  
425  
426  
427  
428  
429  
430  
431  
432  
433  
434  
435  
436  
437  
438  
439  
440  
441  
442  
443  
444  
445  
446  
447  
448  
449  
450  
451  
452  
453  
454  
455  
456  
457  
458  
459  
460  
461  
462  
463  
464  
465  
466  
467  
468  
469  
470  
471  
472  
473  
474  
475  
476  
477  
478  
479  
480  
481  
482  
483  
484  
485  
486  
487  
488  
489  
490  
491  
492  
493  
494  
495  
496  
497  
498  
499  
500  
501  
502  
503  
504  
505  
506  
507  
508  
509  
510  
511  
512  
513  
514  
515  
516  
517  
518  
519  
520  
521  
522  
523  
524  
525  
526  
527  
528  
529  
530  
531  
532  
533  
534  
535  
536  
537  
538  
539  
540  
541  
542  
543  
544  
545  
546  
547  
548  
549  
550  
551  
552  
553  
554  
555  
556  
557  
558  
559  
560  
561  
562  
563  
564  
565  
566  
567  
568  
569  
570  
571  
572  
573  
574  
575  
576  
577  
578  
579  
580  
581  
582  
583  
584  
585  
586  
587  
588  
589  
590  
591  
592  
593  
594  
595  
596  
597  
598  
599  
600  
601  
602  
603  
604  
605  
606  
607  
608  
609  
610  
611  
612  
613  
614  
615  
616  
617  
618  
619  
620  
621  
622  
623  
624  
625  
626  
627  
628  
629  
630  
631  
632  
633  
634  
635  
636  
637  
638  
639  
640  
641  
642  
643  
644  
645  
646  
647  
648  
649  
650  
651  
652  
653  
654  
655  
656  
657  
658  
659  
660  
661  
662  
663  
664  
665  
666  
667  
668  
669  
670  
671  
672  
673  
674  
675  
676  
677  
678  
679  
680  
681  
682  
683  
684  
685  
686  
687  
688  
689  
690  
691  
692  
693  
694  
695  
696  
697  
698  
699  
700  
701  
702  
703  
704  
705  
706  
707  
708  
709  
710  
711  
712  
713  
714  
715  
716  
717  
718  
719  
720  
721  
722  
723  
724  
725  
726  
727  
728  
729  
730  
731  
732  
733  
734  
735  
736  
737  
738  
739  
740  
741  
742  
743  
744  
745  
746  
747  
748  
749  
750  
751  
752  
753  
754  
755  
756  
757  
758  
759  
760  
761  
762  
763  
764  
765  
766  
767  
768  
769  
770  
771  
772  
773  
774  
775  
776  
777  
778  
779  
780  
781  
782  
783  
784  
785  
786  
787  
788  
789  
790  
791  
792  
793  
794  
795  
796  
797  
798  
799  
800  
801  
802  
803  
804  
805  
806  
807  
808  
809  
810  
811  
812  
813  
814  
815  
816  
817  
818  
819  
820  
821  
822  
823  
824  
825  
826  
827  
828  
829  
830  
831  
832  
833  
834  
835  
836  
837  
838  
839  
840  
841  
842  
843  
844  
845  
846  
847  
848  
849  
850  
851  
852  
853  
854  
855  
856  
857  
858  
859  
860  
861  
862  
863  
864  
865  
866  
867  
868  
869  
870  
871  
872  
873  
874  
875  
876  
877  
878  
879  
880  
881  
882  
883  
884  
885  
886  
887  
888  
889  
890  
891  
892  
893  
894  
895  
896  
897  
898  
899  
900  
901  
902  
903  
904  
905  
906  
907  
908  
909  
910  
911  
912  
913  
914  
915  
916  
917  
918  
919  
920  
921  
922  
923  
924  
925  
926  
927  
928  
929  
930  
931  
932  
933  
934  
935  
936  
937  
938  
939  
940  
941  
942  
943  
944  
945  
946  
947  
948  
949  
950  
951  
952  
953  
954  
955  
956  
957  
958  
959  
960  
961  
962  
963  
964  
965  
966  
967  
968  
969  
970  
971  
972  
973  
974  
975  
976  
977  
978  
979  
980  
981  
982  
983  
984  
985  
986  
987  
988  
989  
990  
991  
992  
993  
994  
995  
996  
997  
998  
999  
1000

(CITY OF PACIFIC GROVE)  
006-171-098  
BLOCK E  
EXISTING PUBLIC LIBRARY  
550 CENTRAL AVENUE

# PACIFIC GROVE PUBLIC LIBRARY ADDITION

550 CENTRAL AVENUE  
PACIFIC GROVE, CA  
93950



**MONTEREY BAY  
ENGINEERS, INC.**  
607 CHARLES AVENUE  
SUITE B  
SEASIDE, CA 93955  
PHONE: (831) 899-7899

Agenda Item No. **6D**  
Planning Commission

THIS:  
SITE IMPROVEMENT  
PLANS

Revisions:

Scale: 1" = 10'  
Date: August 8, 2005

RECEIVED  
APR 25 2005  
(HAMBREY, THOMAS)  
006-173-001  
BLOCK H

COMMUNITY DEV. DEPT.

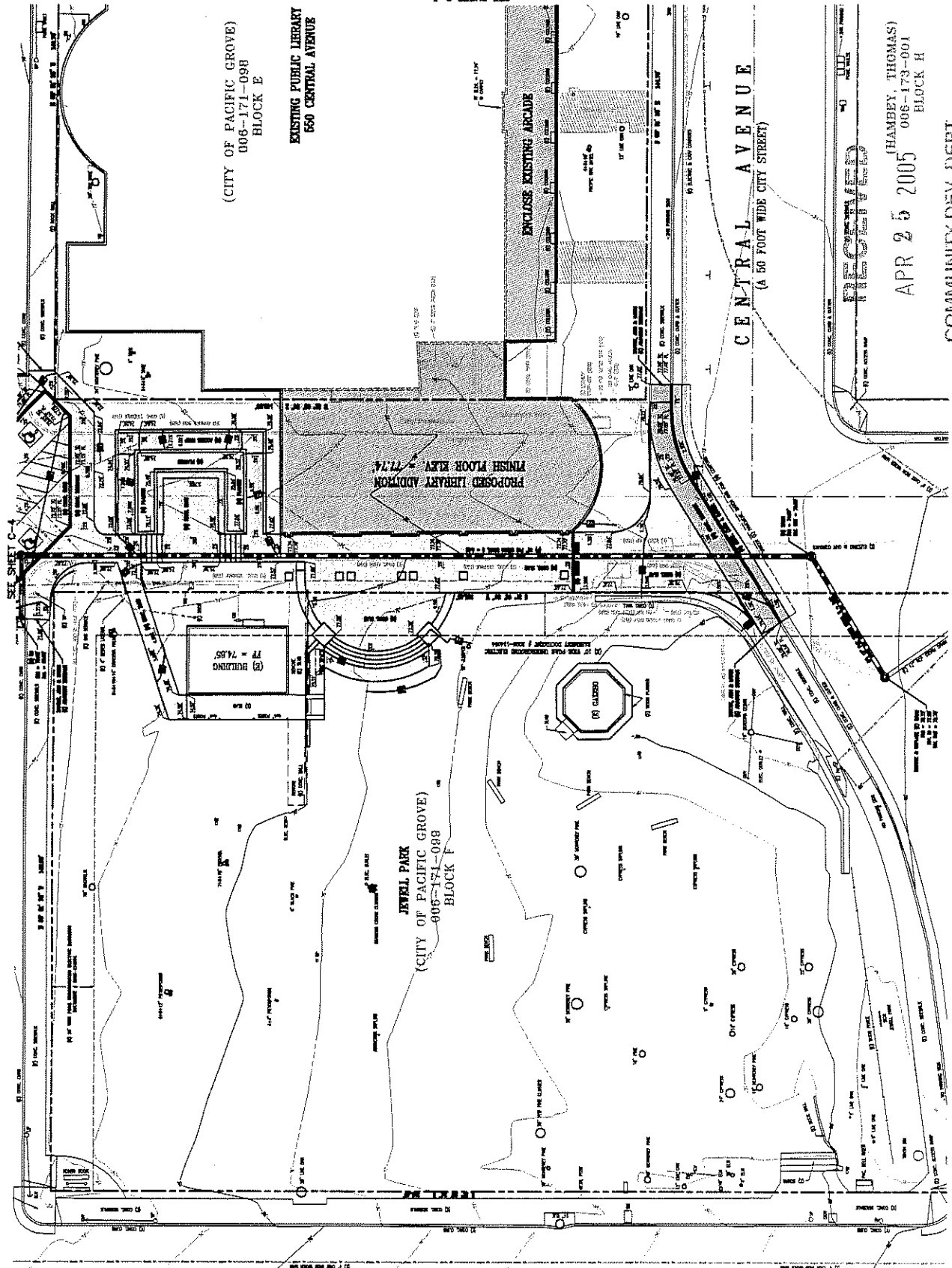

F. ELSHNER FOSTER  
ARCHITECTS

411  
1000  
ADDRESS  
CITY  
STATE  
ZIP

# PACIFIC GROVE PUBLIC LIBRARY ADDITION

550 CENTRAL AVENUE  
PACIFIC GROVE, CA  
93950



MONTEREY BAY  
ENGINEERS, INC.

807 CHARLES AVENUE  
SUITE B  
SEASIDE, CA 93955  
PHONE: (831) 859-7899

Title:  
SITE IMPROVEMENT  
PLANS

## Agenda Item No. 6D Planning Commission

Sheet No. C-3

Revisions:

Scale: 1" = 10'  
Date: AUGUST 19, 2004

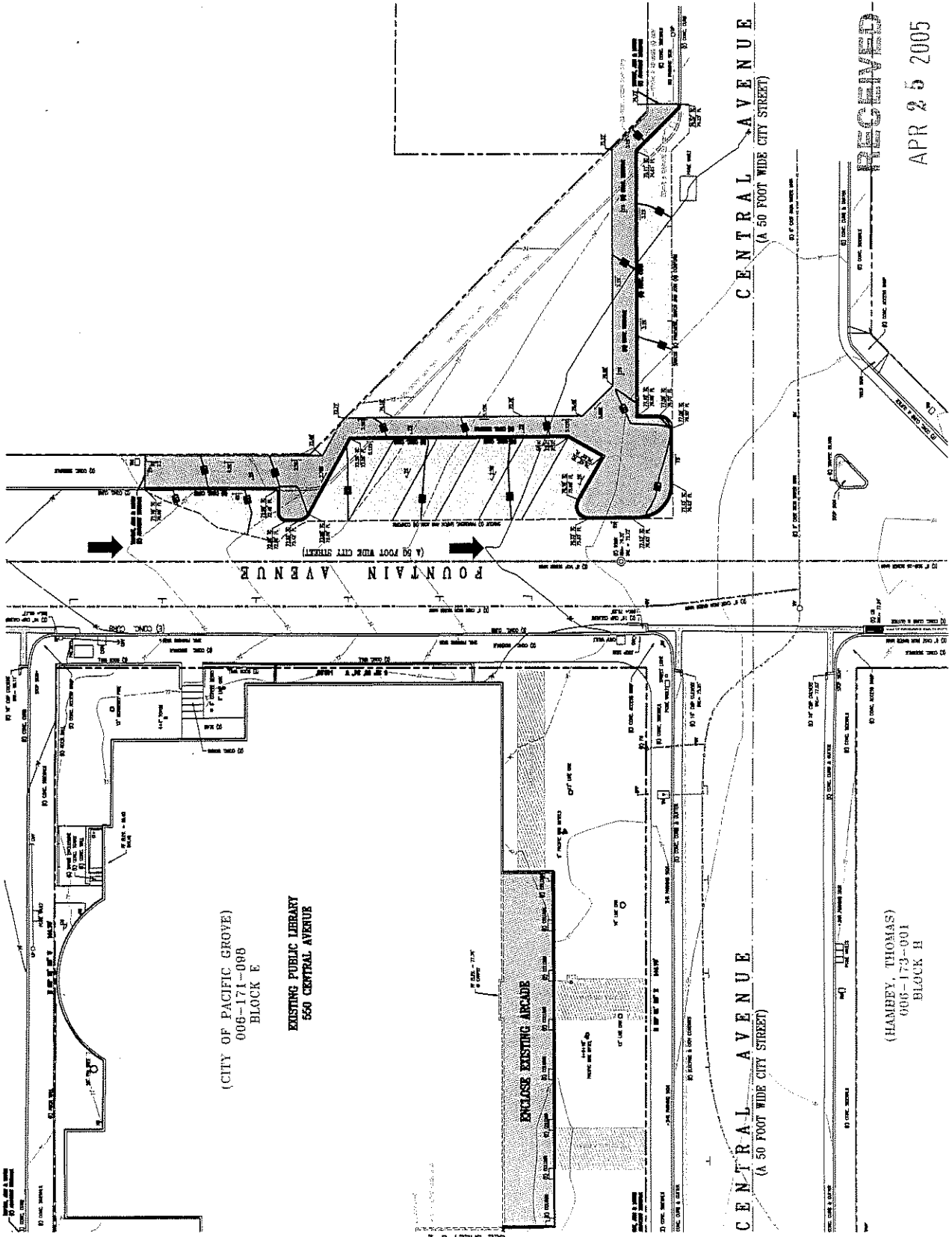

(CITY OF PACIFIC GROVE)  
006-171-098  
BLOCK E  
EXISTING PUBLIC LIBRARY  
550 CENTRAL AVENUE

CENTRAL AVENUE  
(A 50 FOOT WIDE CITY STREET)

(HAMREY, THOMAS)  
006-173-001  
BLOCK H

RECEIVED

APR 25 2005

COMMUNITY DEV. DEPT.

117  
118  
119  
120  
121  
122  
123  
124  
125  
126  
127  
128  
129  
130  
131  
132  
133  
134  
135  
136  
137  
138  
139  
140  
141  
142  
143  
144  
145  
146  
147  
148  
149  
150  
151  
152  
153  
154  
155  
156  
157  
158  
159  
160  
161  
162  
163  
164  
165  
166  
167  
168  
169  
170  
171  
172  
173  
174  
175  
176  
177  
178  
179  
180  
181  
182  
183  
184  
185  
186  
187  
188  
189  
190  
191  
192  
193  
194  
195  
196  
197  
198  
199  
200  
201  
202  
203  
204  
205  
206  
207  
208  
209  
210  
211  
212  
213  
214  
215  
216  
217  
218  
219  
220  
221  
222  
223  
224  
225  
226  
227  
228  
229  
230  
231  
232  
233  
234  
235  
236  
237  
238  
239  
240  
241  
242  
243  
244  
245  
246  
247  
248  
249  
250  
251  
252  
253  
254  
255  
256  
257  
258  
259  
260  
261  
262  
263  
264  
265  
266  
267  
268  
269  
270  
271  
272  
273  
274  
275  
276  
277  
278  
279  
280  
281  
282  
283  
284  
285  
286  
287  
288  
289  
290  
291  
292  
293  
294  
295  
296  
297  
298  
299  
300  
301  
302  
303  
304  
305  
306  
307  
308  
309  
310  
311  
312  
313  
314  
315  
316  
317  
318  
319  
320  
321  
322  
323  
324  
325  
326  
327  
328  
329  
330  
331  
332  
333  
334  
335  
336  
337  
338  
339  
340  
341  
342  
343  
344  
345  
346  
347  
348  
349  
350  
351  
352  
353  
354  
355  
356  
357  
358  
359  
360  
361  
362  
363  
364  
365  
366  
367  
368  
369  
370  
371  
372  
373  
374  
375  
376  
377  
378  
379  
380  
381  
382  
383  
384  
385  
386  
387  
388  
389  
390  
391  
392  
393  
394  
395  
396  
397  
398  
399  
400  
401  
402  
403  
404  
405  
406  
407  
408  
409  
410  
411  
412  
413  
414  
415  
416  
417  
418  
419  
420  
421  
422  
423  
424  
425  
426  
427  
428  
429  
430  
431  
432  
433  
434  
435  
436  
437  
438  
439  
440  
441  
442  
443  
444  
445  
446  
447  
448  
449  
450  
451  
452  
453  
454  
455  
456  
457  
458  
459  
460  
461  
462  
463  
464  
465  
466  
467  
468  
469  
470  
471  
472  
473  
474  
475  
476  
477  
478  
479  
480  
481  
482  
483  
484  
485  
486  
487  
488  
489  
490  
491  
492  
493  
494  
495  
496  
497  
498  
499  
500  
501  
502  
503  
504  
505  
506  
507  
508  
509  
510  
511  
512  
513  
514  
515  
516  
517  
518  
519  
520  
521  
522  
523  
524  
525  
526  
527  
528  
529  
530  
531  
532  
533  
534  
535  
536  
537  
538  
539  
540  
541  
542  
543  
544  
545  
546  
547  
548  
549  
550  
551  
552  
553  
554  
555  
556  
557  
558  
559  
560  
561  
562  
563  
564  
565  
566  
567  
568  
569  
570  
571  
572  
573  
574  
575  
576  
577  
578  
579  
580  
581  
582  
583  
584  
585  
586  
587  
588  
589  
590  
591  
592  
593  
594  
595  
596  
597  
598  
599  
600  
601  
602  
603  
604  
605  
606  
607  
608  
609  
610  
611  
612  
613  
614  
615  
616  
617  
618  
619  
620  
621  
622  
623  
624  
625  
626  
627  
628  
629  
630  
631  
632  
633  
634  
635  
636  
637  
638  
639  
640  
641  
642  
643  
644  
645  
646  
647  
648  
649  
650  
651  
652  
653  
654  
655  
656  
657  
658  
659  
660  
661  
662  
663  
664  
665  
666  
667  
668  
669  
670  
671  
672  
673  
674  
675  
676  
677  
678  
679  
680  
681  
682  
683  
684  
685  
686  
687  
688  
689  
690  
691  
692  
693  
694  
695  
696  
697  
698  
699  
700  
701  
702  
703  
704  
705  
706  
707  
708  
709  
710  
711  
712  
713  
714  
715  
716  
717  
718  
719  
720  
721  
722  
723  
724  
725  
726  
727  
728  
729  
730  
731  
732  
733  
734  
735  
736  
737  
738  
739  
740  
741  
742  
743  
744  
745  
746  
747  
748  
749  
750  
751  
752  
753  
754  
755  
756  
757  
758  
759  
760  
761  
762  
763  
764  
765  
766  
767  
768  
769  
770  
771  
772  
773  
774  
775  
776  
777  
778  
779  
780  
781  
782  
783  
784  
785  
786  
787  
788  
789  
790  
791  
792  
793  
794  
795  
796  
797  
798  
799  
800  
801  
802  
803  
804  
805  
806  
807  
808  
809  
810  
811  
812  
813  
814  
815  
816  
817  
818  
819  
820  
821  
822  
823  
824  
825  
826  
827  
828  
829  
830  
831  
832  
833  
834  
835  
836  
837  
838  
839  
840  
841  
842  
843  
844  
845  
846  
847  
848  
849  
850  
851  
852  
853  
854  
855  
856  
857  
858  
859  
860  
861  
862  
863  
864  
865  
866  
867  
868  
869  
870  
871  
872  
873  
874  
875  
876  
877  
878  
879  
880  
881  
882  
883  
884  
885  
886  
887  
888  
889  
890  
891  
892  
893  
894  
895  
896  
897  
898  
899  
900  
901  
902  
903  
904  
905  
906  
907  
908  
909  
910  
911  
912  
913  
914  
915  
916  
917  
918  
919  
920  
921  
922  
923  
924  
925  
926  
927  
928  
929  
930  
931  
932  
933  
934  
935  
936  
937  
938  
939  
940  
941  
942  
943  
944  
945  
946  
947  
948  
949  
950  
951  
952  
953  
954  
955  
956  
957  
958  
959  
960  
961  
962  
963  
964  
965  
966  
967  
968  
969  
970  
971  
972  
973  
974  
975  
976  
977  
978  
979  
980  
981  
982  
983  
984  
985  
986  
987  
988  
989  
990  
991  
992  
993  
994  
995  
996  
997  
998  
999  
1000

# PACIFIC GROVE PUBLIC LIBRARY ADDITION

550 CENTRAL AVENUE  
PACIFIC GROVE, CA  
93950

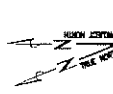

WILLIAMS FOSTER ARCHITECTS  
1000 MARINA DRIVE  
PACIFIC GROVE, CA 93950  
PHONE: (831) 999-7899

## MONTEREY BAY ENGINEERS, INC.

607 CHARLES AVENUE  
SUITE B  
SEASIDE, CA 93955  
PHONE: (831) 899-7899

TITLE:  
SITE IMPROVEMENT  
PLANS

Revisions:

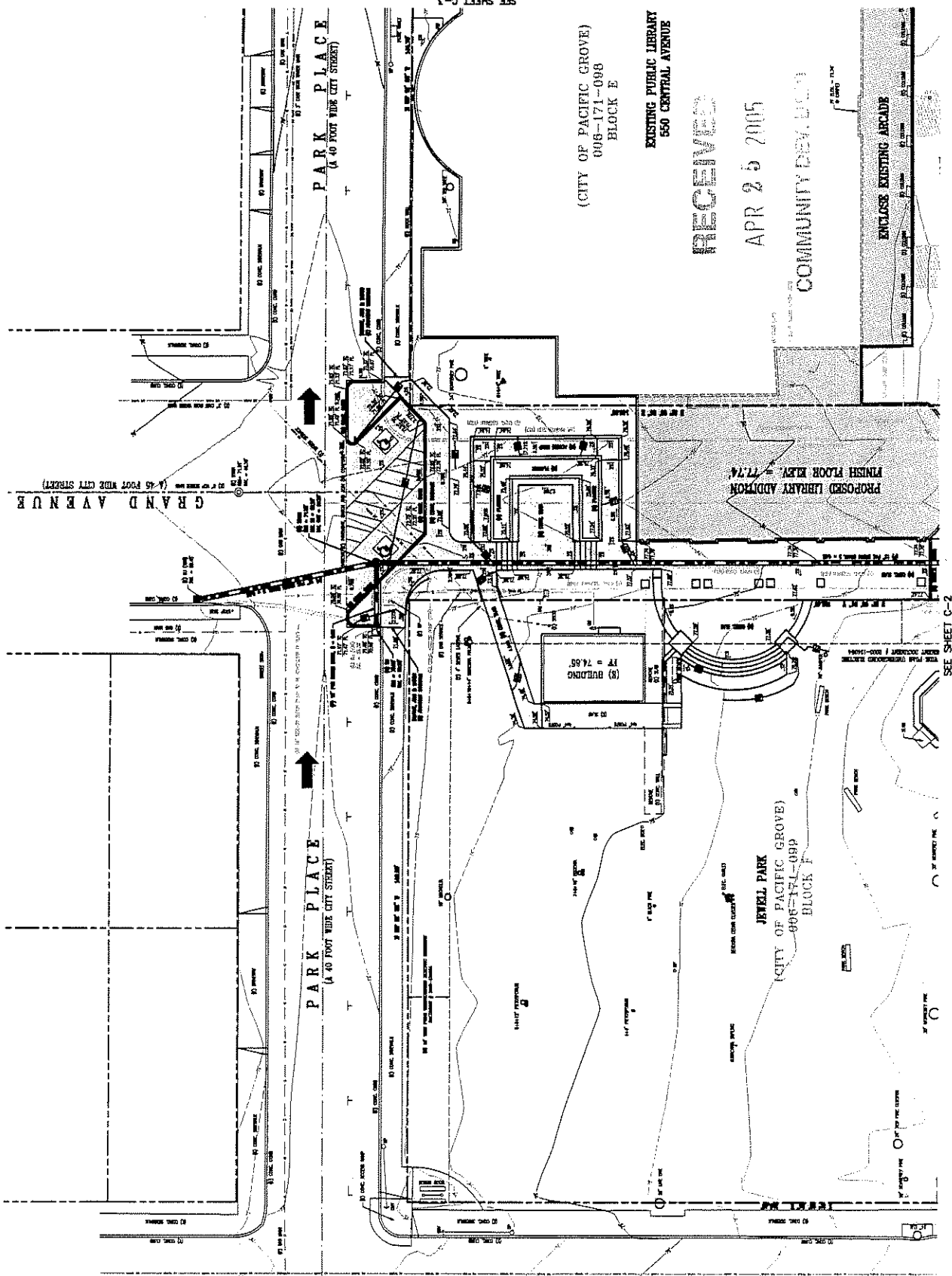

(CITY OF PACIFIC GROVE)  
006-171-098  
BLOCK E

EXISTING PUBLIC LIBRARY  
500 CENTRAL AVENUE

RECEIVED

APR 25 2005

COMMUNITY DEVELOPMENT

ENCLOSE EXISTING ARCADE

PROPOSED LIBRARY ADDITION  
FINISH FLOOR ELEV. = 77.74

(B) BUILDING  
F.F. = 74.85

JEWEL PARK  
(CITY OF PACIFIC GROVE)  
006-171-099  
BLOCK F

SEE SHEET C-2

SEE SHEET C-3

882  
Lighthouse  
Avenue Suite F  
Pacific Grove, CA 93950  
931.375.4868

**PACIFIC GROVE  
PUBLIC LIBRARY  
ADDITION**

550 CENTRAL AVENUE  
PACIFIC GROVE, CA  
93950

Revisions:  
DECEMBER 17, 2004

Scale: 1/8" = 1'-0"  
Date: AUGUST 9, 2004  
A1.3

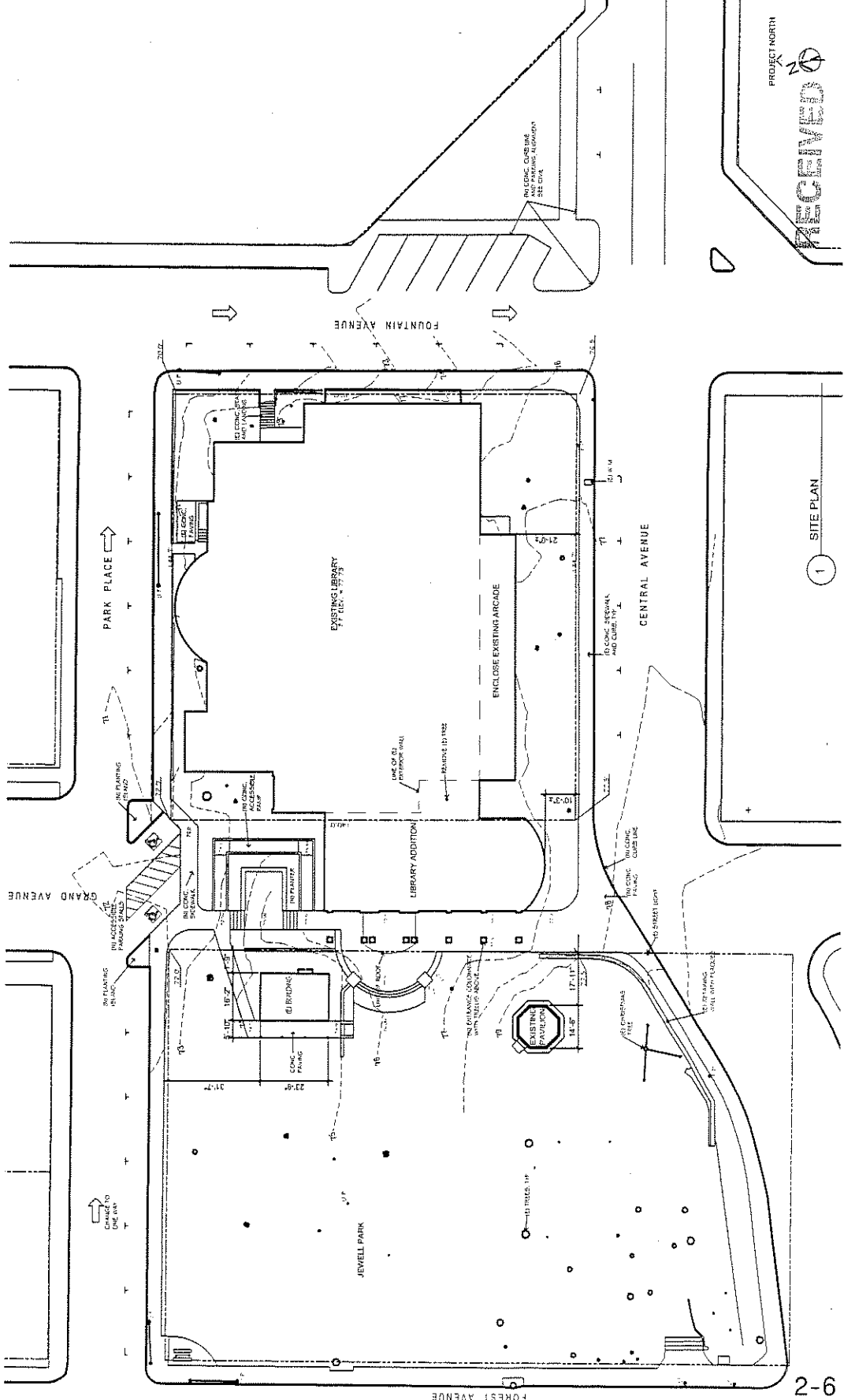

RECEIVED  
PROJECT NORTH

APR 25 2005

COMMUNITY DEV. DEPT.

1 SITE PLAN

9-2

**FINISH SCHEDULE**

RM NO.	ROOM NAME	FLOOR	BASE	WALL	CEILING	REMARKS
101	Meeting Room	Carpet	Wd	GWB	GWB/Account Tile	
102	Lobby	Tile	Wd	GWB	GWB	Exposed wood beams.
103A	Men's Toilet	Vinyl Tile	Vinyl	GWB	GWB	
103B	Women's Toilet	Tile	Tile	GWB/Tile	GWB	
104	Men's Toilet	Tile	Vinyl	GWB	GWB	
105	Women's Toilet	Vinyl Tile	Vinyl	GWB	GWB	
106	Men's Room	(E) Carpet	(E) Wd	(E) GWB	(E) GWB	(E) Exposed wood beams
107	Women's Room	(E) Carpet	(E) Wd	(E) GWB	(E) GWB	(E) Exposed wood beams
108	Acade	Carpet	Wd	GWB	GWB	
109	Children's Room	(E) Carpet	(E) Wd	(E) GWB	(E) GWB	(E) Exposed wood beams
110	Conference Room	(E) Carpet	(E) Wd	(E) GWB	(E) GWB	(E) Exposed wood beams
111	Tool Room	(E) Vinyl	(E) Vinyl	(E) GWB	(E) GWB	
112	Staff Office	(E) Vinyl	(E) Vinyl	(E) GWB	(E) GWB	
113	Staff Office	(E) Vinyl	(E) Vinyl	(E) GWB	(E) GWB	
114	Staff Office	(E) Carpet	(E) Carpet	(E) Account Tile	(E) Account Tile	
115	Staff Office	(E) Carpet	(E) Carpet	(E) Account Tile	(E) Account Tile	
116A	Staff Office	Carpet	Wd	GWB	GWB	
117	Storage	(E) Carpet	(E) Wd	(E) Cem Plaster	(E) Cem Plaster	
118	Reading Room	(E) Carpet	(E) Wd	(E) Cem Plaster	(E) Cem Plaster	
119	Reading Room	(E) Carpet	(E) Wd	(E) Cem Plaster	(E) Cem Plaster	
120	Circulation	(E) Carpet	(E) Wd	(E) Cem Plaster	(E) Account Tile	
121	Foyer	(E) Carpet	(E) Wd	(E) Cem Plaster	(E) Cem Plaster	
122	Foyer	(E) Carpet	(E) Wd	(E) Cem Plaster	(E) Cem Plaster	
123	Library Director's Office	(E) Carpet	(E) Wd	(E) Cem Plaster	(E) Cem Plaster	
124	Stacks	(E) Carpet	(E) Wd	(E) Cem Plaster	(E) Account Tile	
125	Stacks	(E) Carpet	(E) Wd	GWB	Account Tile	

**FLESHER FOSTER**  
ARCHITECTS  
645  
LIGONIA  
AVENUE SUITE F  
PACIFIC GROVE, CA 93950  
TEL: 805.375.4888

**PACIFIC GROVE  
PUBLIC LIBRARY  
ADDITION**

550 CENTRAL AVENUE  
PACIFIC GROVE, CA  
93950

**Agenda Item No. 6D**  
**Planning Commission**  
Title: FLOOR PLAN ROOM FINISH SCHEDULE  
Revisions:  
Scale: 1/8" = 1'-0"  
Date: AUGUST 9, 2005

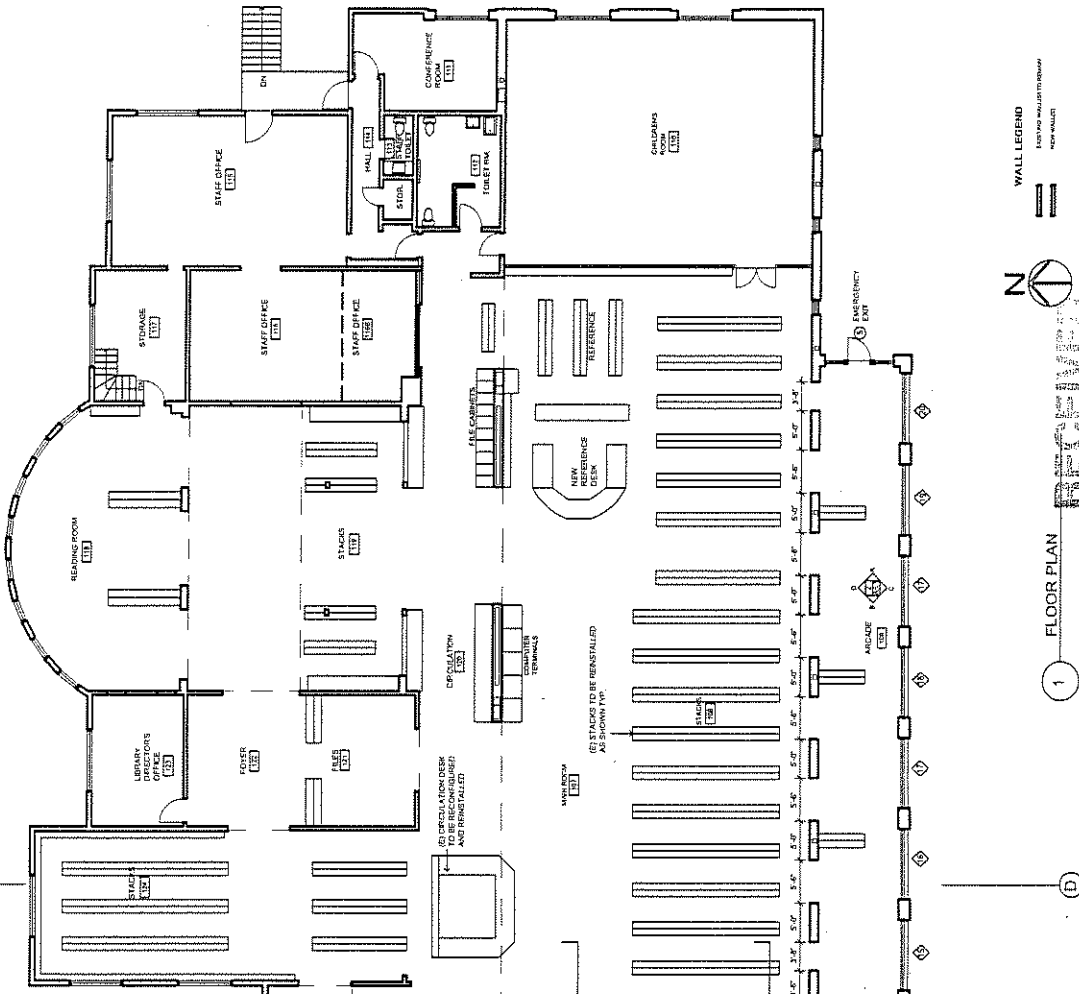

**WALL LEGEND**  
EXPOSED WOOD BEAMS  
WOOD PANEL



1 FLOOR PLAN

**RECEIVED**

APR 25 2005

COMMUNITY DEV. DEPT.



822  
LISHINSKI  
Avenue Suite F  
PACIFIC GROVE, CA 93950  
931.375.4998

PACIFIC GROVE  
PUBLIC LIBRARY  
ADDITION

550 CENTRAL AVENUE  
PACIFIC GROVE, CA  
93950

RECEIVED

APR 26 2005

Agenda Item No. 6D  
Planning Commission

COMMUNITY DEPT.

Title: BUILDING SECTIONS

Revisions:

Scale: 1/8" = 1'-0"  
Date: August 9, 2004  
A3.1

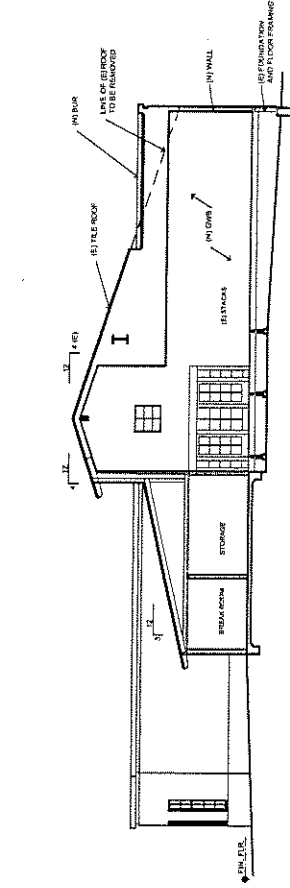

C SECTION AT BREAK ROOM AND STORAGE

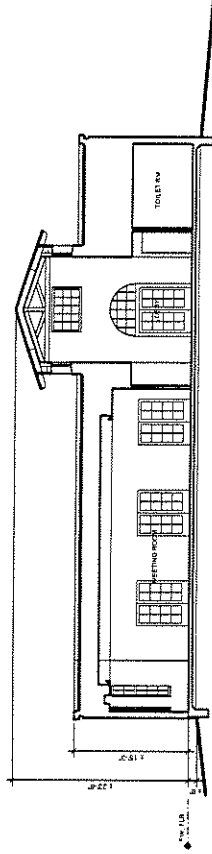

B SECTION AT MEETING ROOM AND LOBBY

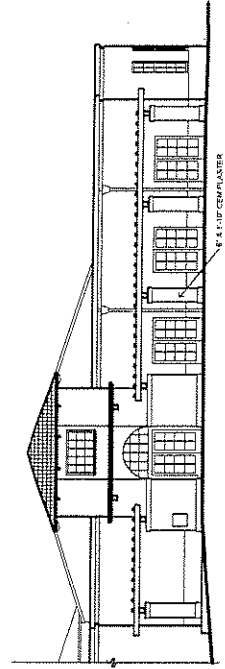

A SECTION AT TRELLIS

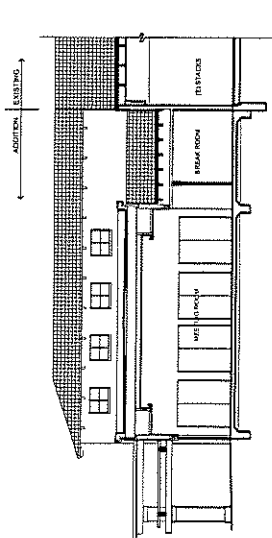

F PARTIAL SECTION AT MEETING

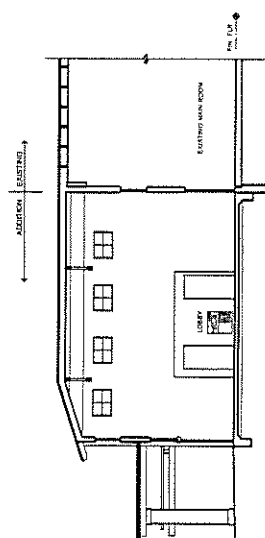

E PARTIAL SECTION AT LOBBY

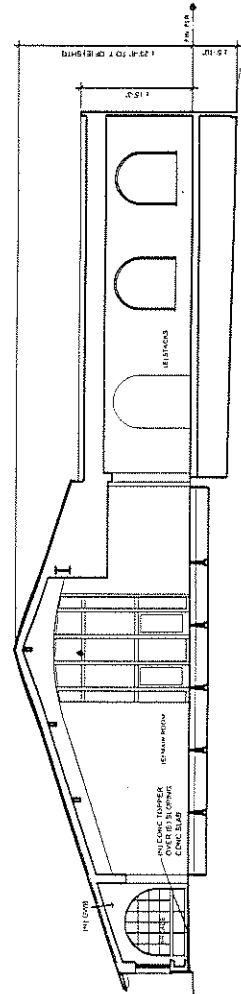

D SECTION AT EXISTING

**PACIFIC GROVE  
PUBLIC LIBRARY  
ADDITION**

550 CENTRAL AVENUE  
PACIFIC GROVE, CA  
93950

RECEIVED

APR 23 2000

COMMUNITY DEVEL. DEPT.

Agenda Item No. **6D**  
Planning Commission

Title:  
EXTERIOR ELEVATION

Revisions:

Scale: 1/8" = 1'-0"

Date: AUGUST 9, 2004

A3.2

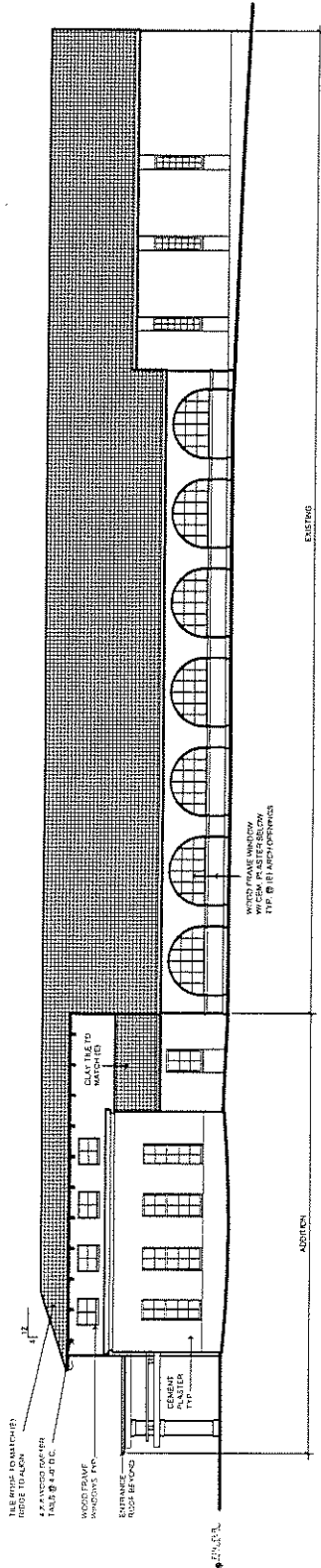

3 SOUTH ELEVATION

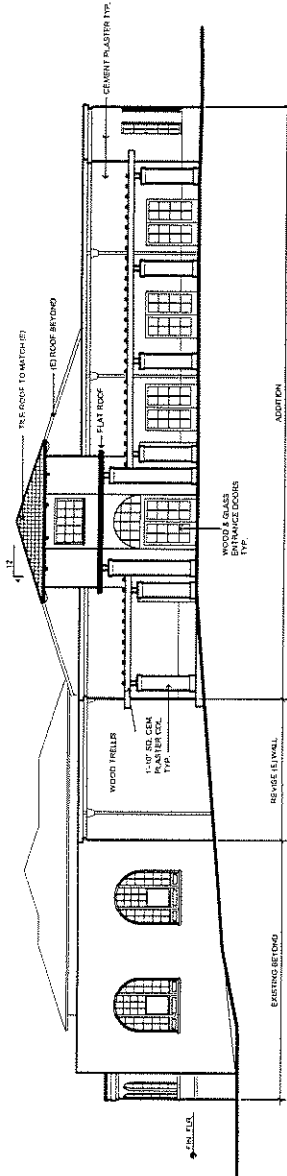

2 WEST ELEVATION

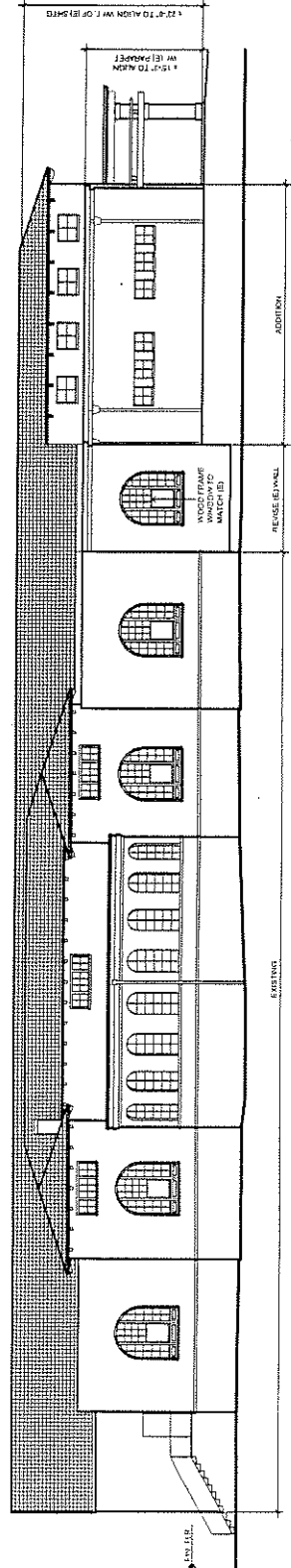

1 NORTH ELEVATION

652  
Lightboose  
Planning Group  
CA 93950  
831.327.4188

PACIFIC GROVE  
PUBLIC LIBRARY  
ADDITION

550 CENTRAL AVENUE  
PACIFIC GROVE, CA  
93950

RECEIVED  
APR 27 2005  
COMMUNITY DEV. DEPT.

Agenda Item No. **6D**  
Planning Commission

Scale: 1/8" = 1'-0"  
Date: AUGUST 9, 2004  
A3.3

WINDOW SCHEDULE

MARK	WINDOW	GLASS	FRAME TYPE	REMARKS	NOTE
1	2'-0"	8'-0"	Wd	Geometric wood frame window to match existing	
2	2'-6"	2'-6"	Wd		
3	2'-6"	2'-6"	Wd		
4	2'-6"	2'-6"	Wd		
5	2'-6"	2'-6"	Wd		
6	2'-6"	2'-6"	Wd		
7	2'-6"	2'-6"	Wd		
8	2'-6"	2'-6"	Wd		
9	2'-6"	2'-6"	Wd		
10	3'-0"	7'-0"	Wd		
11	3'-0"	7'-0"	Wd		
12	3'-0"	7'-0"	Wd		
13	3'-0"	4'-6"	Wd		
14	3'-0"	4'-6"	Wd		
15	3'-0"	4'-6"	Wd		
16	3'-0"	4'-6"	Wd		
17	3'-0"	4'-6"	Wd		
18	3'-0"	4'-6"	Wd		
19	3'-0"	4'-6"	Wd		
20	3'-0"	4'-6"	Wd		
21	3'-0"	4'-6"	Wd		
22	3'-0"	4'-6"	Wd		
23	3'-6"	2'-6"	Wd		
24	3'-6"	2'-6"	Wd		
25	3'-6"	2'-6"	Wd		
26	3'-6"	2'-6"	Wd		
27	3'-6"	2'-6"	Wd		
28	3'-6"	2'-6"	Wd		
29	3'-6"	2'-6"	Wd		
30	3'-6"	2'-6"	Wd		
31	3'-6"	2'-6"	Wd		

NOTE: a. Tempered Glass. A permanent label per CBC Section 2406.2 shall identify each light of safety glazing.  
b. Unit adjacent to door to be tempered glass.

DOOR SCHEDULE

MARK	DOOR	TYPE	SIZE	FRAME	DETAILS	REMARKS	NOTE
1	03'-0"	7'-0"	13'-0"	Wd		Wood and glass	a
2	03'-0"	7'-0"	13'-0"	Wd		Wood and glass	a
3	03'-0"	7'-0"	13'-0"	Wd		Wood and glass	a
4	03'-0"	7'-0"	13'-0"	Wd		Wood and glass	a
5	3'-0"	7'-0"	13'-0"	Wd		Wood and glass	a
6	03'-0"	7'-0"	13'-0"	Wd		Wood and glass	a
7	03'-0"	7'-0"	13'-0"	Wd		Wood and glass	a
8	3'-0"	6'-0"	13'-0"	Wd			
9	3'-0"	6'-0"	13'-0"	Wd			
10	2'-0"	5'-0"	13'-0"	Wd			
11	3'-0"	7'-0"	13'-0"	Wd			
12	3'-0"	7'-0"	13'-0"	Wd			
13	3'-0"	6'-0"	13'-0"	Wd			
14	3'-0"	6'-0"	13'-0"	Wd			
15	3'-0"	6'-0"	13'-0"	Wd			
16	03'-0"	7'-0"	13'-0"	Wd			
17	03'-0"	7'-0"	13'-0"	Wd			
18	03'-0"	7'-0"	13'-0"	Wd			

NOTE: a. Tempered Glass. A permanent label per CBC Section 2406.2 shall identify each light of safety glazing.

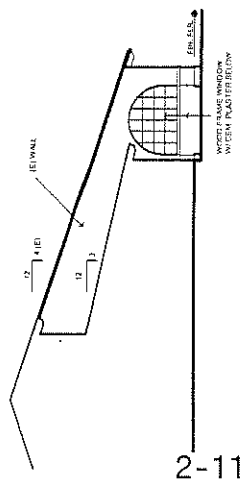

2 WEST SECTIONAL ELEVATION

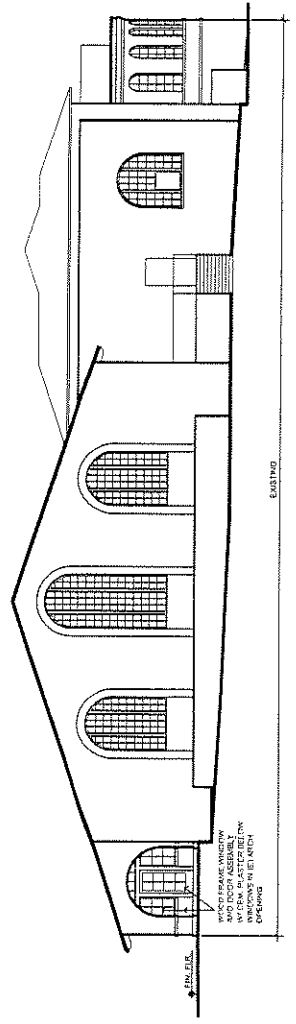

1 EAST ELEVATION